

Town of Carrboro 4th of July Parade Route

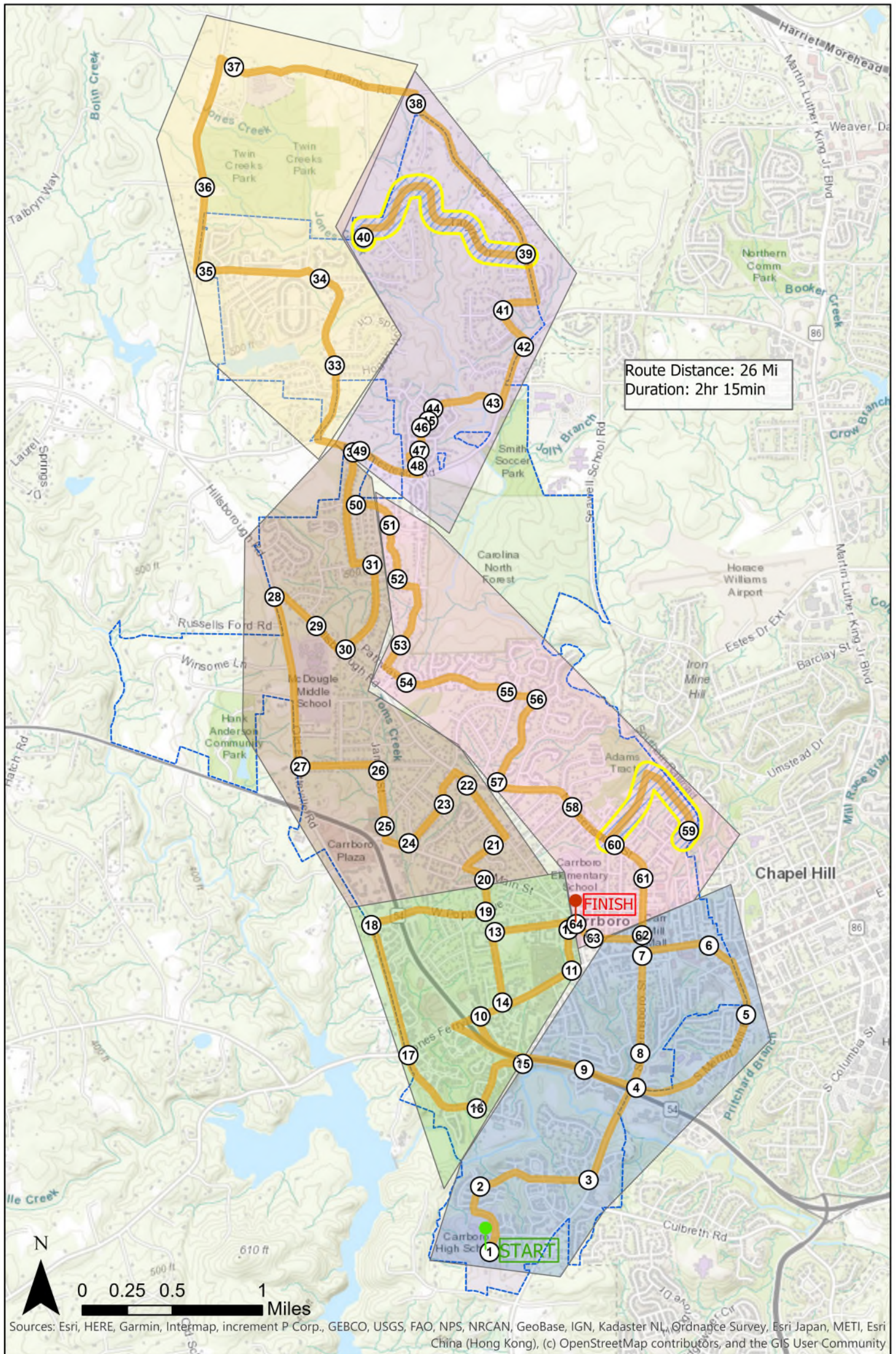

Route Distance: 26 Mi
Duration: 2hr 15min

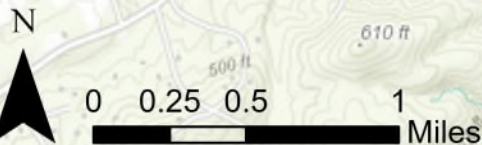

Sources: Esri, HERE, Garmin, Intermap, increment P Corp., GEBCO, USGS, FAO, NPS, NRCAN, GeoBase, IGN, Kadaster NL, Ordnance Survey, Esri Japan, METI, Esri China (Hong Kong), (c) OpenStreetMap contributors, and the GIS User Community



TOWN OF CARRBORO
310 W. Main St.
Carrboro, NC 27517

Printed June 26, 2020

- Carrboro City Limits
- Route
- Points
- Light Vehicles Only

Time Zones	
Zone A - 10:00-10:20am	Zone D - 11:00-11:15am
Zone B - 10:20-10:40am	Zone E - 11:15-11:45am
Zone C - 10:40-11:00am	Zone F - 11:45-12:15pm

2020 Town of Carrboro 4th of July Parade Route Directions

*Note: all distances are estimates

**Note: Tallyho Trl and Estes Dr Ext to Estes Park are light vehicles only



Start at Carrboro High School parking lot

Head north on Rock Haven Rd
0.2 mi ~ < 1 min



At the roundabout, take the first exit onto Tar Hill Dr
0.1 mi ~ < 1 min



Turn right on BPW Club Rd
0.5 mi ~ 2 min



Turn left on Smith Level Rd
0.4 mi ~ < 1 min



Turn right on Merritt Mill Rd
0.2 mi ~ < 1 min

Continue on Merritt Mill Rd
0.7 mi ~ 2 min



Turn left on E Main St
0.1 mi ~ < 1 min

Continue west on E Main St
0.3 mi ~ 1 min



Turn left on S Greensboro St
0.5 mi ~ 1 min



At the roundabout, take the second exit onto S Greensboro St
0.1 mi ~ < 1 min



Turn right onto the ramp to NC-54 W toward Graham
0.1 mi ~ < 1 min



Continue forward on NC-54 W
0.5 mi ~ < 1 min



Take the ramp on the right to Jones Ferry Rd toward Carrboro
464 ft ~ < 1 min



Turn right on Jones Ferry Rd
0.5 mi ~ < 1 min



Turn left on Bim St
0.2 mi ~ < 1 min



Turn left on Fidelity St
0.3 mi ~ < 1 min



Turn left on Davie Rd
0.3 mi ~ 2 min



Turn right on Jones Ferry Rd
103 ft ~ < 1 min

Continue west on Jones Ferry Rd
0.2 mi ~ < 1 min



Make a sharp left onto the ramp to NC-54 E toward Chapel Hill
0.2 mi ~ < 1 min



Continue forward on NC-54 E
0.2 mi ~ < 1 min



Turn right on Westbrook Dr
66 ft ~ < 1 min

Go southwest on Westbrook Dr
0.3 mi ~ 1 min



Turn right on Berryhill Dr
68 ft ~ < 1 min

Continue west on Berryhill Dr
0.2 mi ~ 1 min



Continue forward on S Old Fayetteville Rd
0.8 mi ~ 3 min



Turn right on W Poplar Ave
0.5 mi ~ 1 min



Turn left on Davie Rd

0.1 mi ~ < 1 min



Turn left on W Main St

492 ft ~ < 1 min



Turn right on High St

0.2 mi ~ < 1 min



Turn right on Hillsborough Rd

0.1 mi ~ < 1 min



Turn left on Pine St

.3 mi ft ~ 1 min



Turn left on N Greensboro St

0.1 mi ~ < 1 min



Continue west on N Greensboro St

0.4 mi ~ < 1 min



Continue forward on Hillsborough Rd

307 ft ~ < 1 min



Turn left on Simpson St

109 ft ~ < 1 min



Continue southwest on Simpson St

0.4 mi ~ 1 min



Turn right on W Main St
0.1 mi ~ < 1 min



Turn right on James St
168 ft ~ < 1 min



Continue north on James St
0.3 mi ~ < 1 min



Turn left on Carol St
0.4 mi ~ 1 min



Turn right on Old Fayetteville Rd
67 ft ~ < 1 min



Continue north on Old Fayetteville Rd
0.7 mi ~ 1 min



Turn right on Hillsborough Rd
0.2 mi ~ < 1 min



Turn left on Cates Farm Rd
0.3 mi ~ < 1 min



Turn left on Autumn Dr
0.1 mi ~ < 1 min



Turn right on Stratford Dr
0.5 mi ~ 2 min



Turn left on Homestead Rd
0.2 mi ~ < 1 min



Turn right on Lake Hogan Farm Rd
0.3 mi ~ < 1 min



Continue north on Lake Hogan Farm Rd
0.6 mi ~ 2 min



Turn left on Hogan Hills Rd
0.4 mi ~ 1 min



Turn right on Old NC-86
0.3 mi ~ < 1 min



Continue north on Old NC-86
0.7 mi ~ < 1 min



Turn right on Eubanks Rd
0.3 mi ~ < 1 min



At the roundabout, take the second exit onto Eubanks Rd
0.4 mi ~ < 1 min



Continue west on Eubanks Rd
.8 mi ~ 2 min



Turn right on Rogers Rd
0.3 mi ~ < 1 min



Continue southeast on Rogers Rd
0.6 mi ~ 1 min



Turn right on Tallyho Trl

*Light vehicles only. Large vehicles wait near the intersection of Rogers Rd/Tallyho Trl

1.0 mi ~ 3 min



Turn left on Kit Ln
240 ft ~ < 1 min

Depart 42



Turn around in the cul-d-sac
240 ft ~ < 1 min



Turn right on Tallyho Trl
1.0 mi ~ 3 min

*Light vehicles rejoin large vehicles



Turn right on Rogers Rd
0.2 mi ~ < 1 min



Turn right on Claymore Rd
0.1 mi ~ < 1 min



Turn left on Sterling Bridge Rd
0.2 mi ~ < 1 min



Turn right on Homestead Rd
72 ft ~ < 1 min



Continue southwest on Homestead Rd
0.3 mi ~ < 1 min



Turn right on E Winmore Ave
66 ft ~ < 1 min



Continue west on E Winmore Ave
0.3 mi ~ < 1 min



Turn left on Kiley St
379 ft ~ < 1 min



Turn right on Della St
195 ft ~ < 1 min



Turn left on Lucas Ln
0.1 mi ~ < 1 min



Turn left on S Camellia St

385 ft ~ < 1 min



Turn right on Claremont Dr

200 ft ~ < 1 min



Turn right on Homestead Rd

0.3 mi ~ < 1 min



Turn left on Stratford Dr

0.3 mi ~ < 1 min



Turn left on Tramore Dr

285 ft ~ < 1 min



Continue east on Tramore Dr

0.2 mi ~ < 1 min



Turn right on Wyndham Dr

203 ft ~ < 1 min



Continue south on Wyndham Dr

0.3 mi ~ < 1 min



Turn left on Rockgarden Rd

500 ft ~ < 1 min



Turn right on Cobblestone Dr

0.4 mi ~ 1 min



Turn left on Pathway Dr

0.1 mi ~ < 1 min



Continue east on Pathway Dr

0.6 mi ~ 1 min



Turn right on Robert Hunt Dr

0.2 mi ~ < 1 min



Continue south on Robert Hunt Dr

0.3 mi ~ 1 min



Turn left on N Greensboro St

0.6 mi ~ 1 min



Turn left on Estes Dr Ext

0.3 mi ~ 1 min

***Light vehicles only. Large vehicles wait in Wilson Park off Williams St.**



Turn right into Estes Park Apartments



Make U-turn after driving through Estes Park and return to Estes Dr Ext



Turn left on Estes Dr Ext

0.3 mi ~ 1 min



Turn left on N Greensboro St

* Light Vehicles rejoin large vehicles



Continue southeast on N Greensboro St

0.5 mi ~ 1 min



Turn right on W Weaver St

0.2 mi ~ < 1 min



Bear right on W Main St

452 ft ~ < 1 min



Finish at Town of Carrboro Fire Station #1